

*Lindy
Focus*

JAM BOOK 2016
Bb instruments

Table of Contents

1	Jam Skills		
2-3	Music Theory		
5-50	Lead Sheets		Concert Key
5	Ain't Gonna Give Nobody None of My Jelly Roll		Bb
6	Avalon		Bb
7	Baby, Won't You Please Come Home?		Bb
8	Bill Bailey.....		F
9	Blue Lou.....		Bb
10	Blues My Naughty Sweetie Gives To Me		Gm
11	Bourbon St. Parade.....		Ab
12	C Jam Blues.....		C
13	Careless Love		F
14	China Boy		F
15	Comes Love		Dm
16	Creole Love Call		Bb
17	Darkness on the Delta		Bb
18	Dickie's Dream		Cm
19	Dinah		C
20	Down By The Riverside		Bb
21	Eeny Meeny Meiny Mo		F
22	Everybody Loves My Baby		Dm
23	Exactly Like You		F
24	Four Or Five Times		Eb
25	I Ain't Got Nobody		F
26	I Can't Believe That You're In Love With Me		C
27	I'm Confessin' That I Love You		Eb
28	I'm Just A Lucky So and So		F
29	If Dreams Come True		F
30	Just A Closer Walk With Thee		Bb
31	Just Squeeze Me		F
32	Lady Be Good		F
33	Little Coquette		Eb
34	Mean to Me		Bb
35	My Bucket's Got A Hole In It		F
36	Old Fashioned Love		F
37	Old Stack O'Lee Blues		Eb
38	Perdido		Bb
39	Rose Room		Ab
40	Sheik Of Araby		Bb
41	Some of These Days		F
42	St James Infirmary		Am
43	Sweet Sue		Eb
44	The Jeep Is Jumpin'		Bb
45	Till Tom Special		Fm
46	Undecided		Bb
47	Walkin' My Baby Back Home		Eb
48	Way Down Yonder In New Orleans		F
49	When The Saints Go Marching In		Eb
50	You Are My Sunshine		Bb

JAM SKILLS - THINGS TO KEEP IN MIND

Or, "If you're too cool to read this, you need to read this."

1. Prioritize the collective sound. Make musical and personal choices that contribute to making good music together. Pursue personal growth, but with a prioritizing eye toward the whole gang.
2. Share the love. Help make this a great experience for more people by inviting others to participate, to play, to take solos, etc.
3. Let others lead. If you called the last tune, let that job go to others for a while now. Give folks space to call tunes, and encourage it as well.
4. Dynamics are good. Be comfortable playing softly and loudly. Listen to dynamics changes initiated by others, follow those changes, and when appropriate, initiate them yourself.
5. Don't be afraid to suck. Music is hard, and sometimes you gotta learn by doing. Take risks, and support others who are doing so. Ask questions. Caveat: While jams aren't performances, they are not practices either, so save the noodling, drilling, and shedding for a more private situation.
6. Giving feedback: In general, don't tell someone else how to play/sing. They're probably working on it. If they ask for advice, fine, but avoid impromptu unsolicited instruction and critique.
7. Taking feedback: If someone gives you some advice, even if it rankles, give it some consideration. No need to defend your choices now; no one benefits from that. Just file it away.

The Roman Numeral System

(see graphic to the right)

It's a quick way of referring to a chord depending on what key you're in. For instance, if someone says "go to the IV", that would refer to F if you're in the key of C Major, but would refer to Bb if you're in F Major.

C Major	C - Dm - Em - F - G - Am - Bdim I ii iii IV V vi viio
G Major	G - Am - Bm - C - D - Em - F#dim I ii iii IV V vi viio
D Major	D - Em - F#m - G - A - Bm - C#dim I ii iii IV V vi viio
A Major	A - Bm - C#m - D - E - F#m - G#dim I ii iii IV V vi viio
E Major	E - F#m - G#m - A - B - C#m - D#dim I ii iii IV V vi viio
B Major	B - C#m - D#m - E - F# - G#m - A#dim I ii iii IV V vi viio
F Major	F - Gm - Am - Bb - C - Dm - Edim I ii iii IV V vi viio
Bb Major	Bb - Cm - Dm - Eb - F - Gm - Adim I ii iii IV V vi viio
Eb Major	Eb - Fm - Gm - Ab - Bb - Cm - Ddim I ii iii IV V vi viio
Ab major	Ab - Bbm - Cm - Db - Eb - Fm - Gdim I ii iii IV V vi viio

Intervals

An interval is the distance (number of pitches) between two notes. The chart below shows you some common ways that intervals are talked about among musicians. For instance, if you're in the key of C, and you accidentally play an Eb instead of an E, someone might say "I think that's supposed to be a major third, not minor third." It's good to know things!

piano keys	distance in half tones	name written	name spoken	interval referring to C	interval symbol
	0	C	C	tonic	1
	1	C# / Db	C sharp / D flat	minor second	b2
	2	D	D	major second	2
	3	D# / Eb	D sharp / E flat	minor third	b3
	4	E	E	major third	3
	5	F	F	perfect fourth	4
	6	F# / Gb	F sharp / G flat	tritone	#4 / b5
	7	G	G	perfect fifth	5
	8	G# / Ab	G sharp / A flat	minor sixth	b6
	9	A	A	major sixth	6
	10	A# / Bb	A sharp / B flat	minor seventh	b7
	11	B	B	major seventh	7
	12	C	C	octave	8

A

B

Chords for Section A: C, D7, G7, C, A7, D7, D7, G7.

Chords for Section B: C, D7, G7, E7, F, F#⁰7, C/G, A7, F, F#⁰7, C/G, A7, D7, G7, C (G7).

A G7

C G7 C

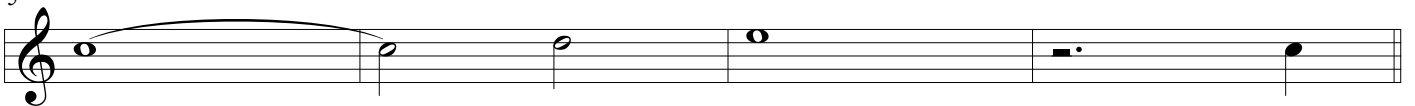

A G7

C G7 C

B A7

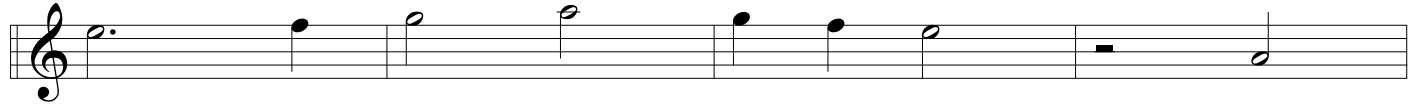

Dm Fm

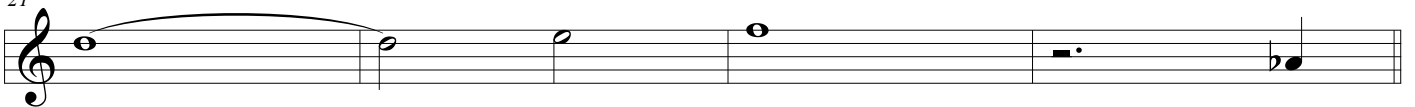

A C

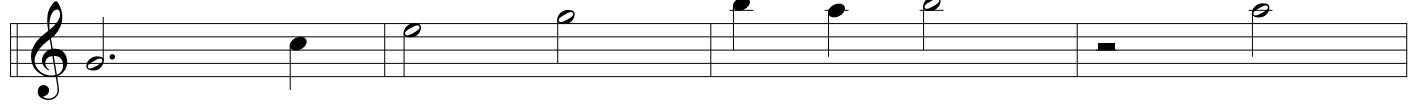

A7

Dm7 G7 C

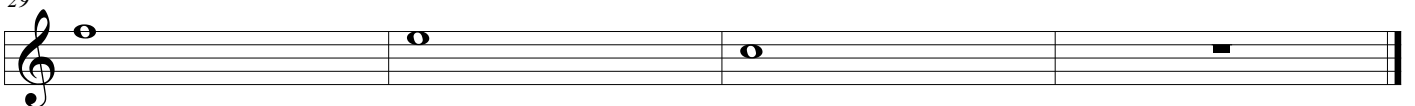

Baby, Won't You Please Come Home?

Warfield & Williams, 1919

- Staff 1: Chords C, E7, A7, D7. Notes: G4, A4, B4, C5, B4, A4, G4, F#4.
- Staff 2: Chords G7, E7, Am, D7, G7. Notes: G4, A4, B4, C5, B4, A4, G4, F#4.
- Staff 3: Chords C, E7, A7, Dm, E7. Notes: G4, A4, B4, C5, B4, A4, G4, F#4.
- Staff 4: Chords F, F#°7, C, A7, D7, G7, C, A7. Notes: G4, A4, B4, C5, B4, A4, G4, F#4.
- Staff 5: Chords D7, G7, C. Notes: G4, A4, B4, C5, B4, A4, G4, F#4.

A

Section A consists of four measures of music. The first measure has a G chord. The second measure has a G chord. The third measure has a D7 chord. The fourth measure has a G chord. The melody consists of quarter notes and half notes, with a dotted quarter note in the first measure.

B

Section B consists of four measures of music. The first measure has a G chord. The second measure has a G chord. The third measure has a G7 chord. The fourth measure has a C chord. The melody consists of quarter notes and half notes, with a dotted quarter note in the first measure.

A A_b G A_b G G7

5 C C7 F F#^o D7 G7

A A_b G A_b G G7

13 C C7 F F#^o D7 G7 C

B G G#^o Am7 D7

21 G G#^o Am7 D7 G

A A_b G A_b G G7

29 C C7 F F#^o D7 G7 C

A

Am E7 Am A7

Dm A7 Dm

E7 Am

B7 E7

B

Am E7 Am A7

Dm E7

A7 D7

G7 C (E7)

(Fanfare: Melody is center line)

A B_b

B B_b

A (Head)

D7

G7

D7

A7

D7

B Solos: Start each with 4 bar break!

D

(Time!)

D7

G7

D7

A7

D7

Chord symbols above the staves:

- Staff 1: G, D7, G
- Staff 2: G, E7, A7, D7
- Staff 3: G, G7, C, C#07
- Staff 4: G, D7, G, C7, G (D7)

A

G

G E7

A

A7

C_m G F7

B

B_b F7 B_b

B_b F7 B_b D7

A

G E[°]7

G D7 G (D7)

A

Em

B7

5 B7

Em

/D

C

B7

A

Em

B7

13 B7

Em

B

E7

Am

21 D7

G

B7

A

Em

B7

29 B7

Em

(/D

C

B7)

A

B

Ⓐ C E7 A7

D7 G7 C Fm C G7

Ⓐ C E7 A7

D7 G7 C Fm C

Ⓑ C7 F

D7 D7 G7 G+7

Ⓐ C E7 A7

D7 G7 C Fm C (G7)

A

D_{m6} B_b A₇ D_{m6} B_b A₇

⁵ D_{m6} B_b A₇ D_{m6}

A

D_{m6} B_b A₇ D_{m6} B_b A₇

¹³ D_{m6} B_b A₇ D_{m6}

B

D₇ G₇

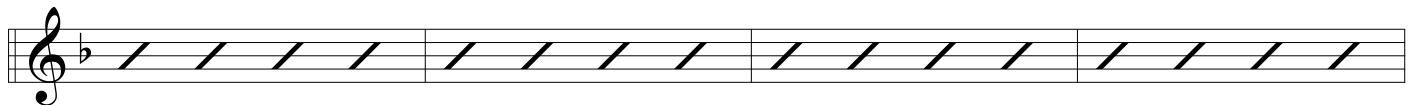

²¹ G_m G_{m7} C₇ F E_{m7}(b5) A₇

A

D_{m6} B_b A₇ D_{m6} B_b A₇

²⁹ D_{m6} B_b A₇ D_{m6}

A D

5 A₇ D B₇ E₇ A₇

A D

13 A₇ D

B B_m /A_# /A /G_#

21 B_m B_{m7} E₇ A₇

A D

29 A₇ D (E₇ A₇)

A

C F7 C

G7 C G7

C F7 C

G7 C C7

B

F C

G7 C C7

F C

G7 C (G7)

Eeny Meeny Meiny Mo

Mercer/ Malneck 1935

A G Eb7

5 D7 A7 D7 G

A G Eb7

13 D7 A7 D7 G

B B7 E7

21 A7 D7

A G Eb7

29 D7 A7 D7 G

A E_m

5 $A7$ $D7$ G $B7$

A E_m

13 B $F\#7$ B $D7$

B $G7$

21 $A7$ $D7$ $B7$

A E_m

29 $A7$ $D7$ G ($B7$)

Exactly Like You

Dorothy Fields / Jimmy McHugh 1930

A G A7

5 D7 G D7

A G A7

13 D7 G

B C Cm G

21 Am Cm6 G E7 Am7 D7

A G A7

29 D7 G (Am7 D7)

(A)

F G9

C7 F C7

F F7 B_b6 B_bm6

C7 F (C7)

A

G (G Gb7 F7 E7) A7 Cm

5 G E7 A7 D7 G C G D7

A

G (G Gb7 F7 E7) A7

13 A7 D7

B

G7 C

21 E7 A7 D7

A

G (G Gb7 F7 E7) A7 Cm

29 G E7 A7 D7 G C G

A G₆ G_{m6} D E₇

5 A₇ D D₇

A G₆ G_{m6} D E₇

13 A₇ D

B F_{#7} B₇

21 E₇ A₇

A G₆ G_{m6} D E₇

29 A₇ D (D₇)

I'm Confessin' That I Love You

Doc Daugherty & Ellis Reynolds, 1930

A F C₊₇ F C₊₇ F D₉

5 G₇ C₇ F D₇ G_{m7} C₇

A F C₊₇ F C₊₇ F D₉

13 G₇ C₇ F

B F₇ B_b

21 G₇ G_{m7} C₇

A F C₊₇ F C₊₇ F D₉

29 G₇ C₇ F (G_{m7} C₇)

I'm Just A Lucky So and So

Duke Ellington & Mack David, 1945

A G⁶ Am⁷ G⁶ D^{m7} G⁷

C C^{#07} G⁶ D⁷ G⁶ B^{b7} A⁷ A^{b7}

A G⁶ Am⁷ G⁶ D^{m7} G⁷

C C^{#07} G⁶ D⁷ G⁶ D^{m7} G⁷

B C⁷ G^{maj7} C⁷ G^{maj}

C⁷ B⁷ E^m A⁷ Am⁷ D⁷

A G⁶ Am⁷ G⁶ D^{m7} G⁷

C C^{#07} G⁶ D⁷ G⁶ (Am⁷ D⁷)

A

Am7 D7 G6

5 Am7 D7 G G7

9 C B7 Em

13 A7 D7

B

Am7 D7 G6

21 Am7 D7 G G7

25 C B7 Em

29 A7 D7 G

Just A Closer Walk With Thee

Traditional, 1885 or older

Staff 1: Chords: C, G7. Melody: G4 (quarter), A4 (quarter), B4 (quarter), C5 (quarter), B4 (quarter), A4 (quarter), G4 (quarter), F#4 (quarter), G4 (half).

Staff 2: Chords: G7, C. Melody: G4 (half), A4 (quarter), B4 (quarter), C5 (quarter), B4 (quarter), A4 (quarter), G4 (quarter), F#4 (quarter), G4 (half).

Staff 3: Chords: C, C7, F, F#°. Melody: G4 (half), A4 (quarter), B4 (quarter), C5 (quarter), B4 (quarter), A4 (quarter), G4 (quarter), F#4 (quarter), G4 (half).

Staff 4: Chords: C, G7, C, F, C, (G7). Melody: G4 (half), A4 (quarter), B4 (quarter), C5 (quarter), B4 (quarter), A4 (quarter), G4 (quarter), F#4 (quarter), G4 (half).

Just Squeeze Me

Duke Ellington & Les Gaines, 1941

A G E7

Am7 D7 G Am7 D7

A G E7

Am7 D7 G

B G7 C

A7 Am7 D7

A G E7

Am7 D7 G (D7)

A G6 C7 G6 E7

Am7 D7 G6 A7 D7

5

A G6 C7 G6 E7

Am7 D7 G G7

13

B C C#°7 G

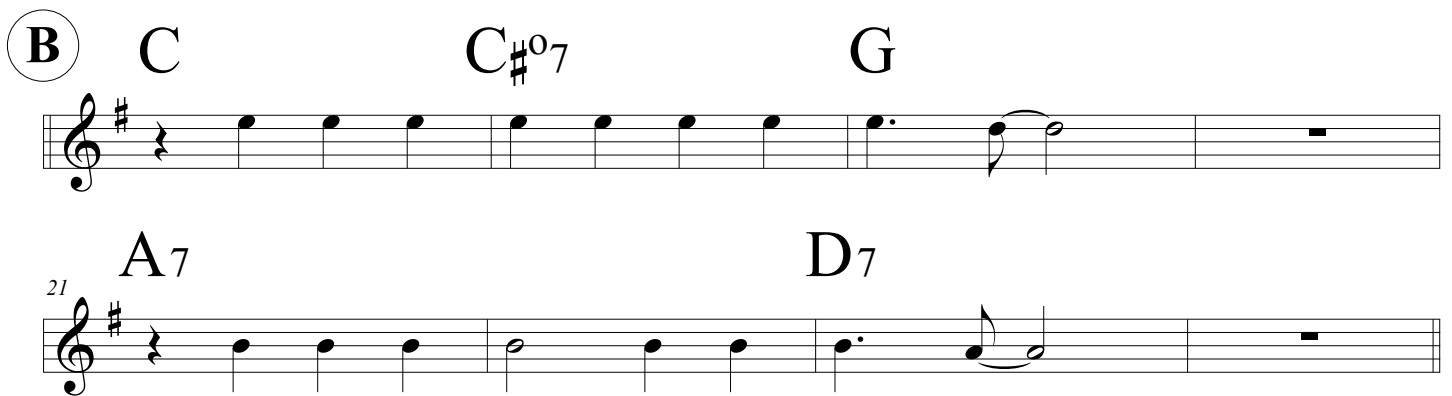

A7 D7

21

A G6 C7 G6 E7

Am7 D7 G (A7 D7)

29

A F C7

5 C7 F D7 G7 C7

A F C7

13 C7 F

B F7 Bb

21 G7 C7 Db7 C7

A F C7

29 C7 F (G7 C7)

① C C[#]07 D_m7 G7 C C7 F F_m

5 C A7 D_m7 G7 C E_b0 D7 G7

① C C[#]07 D_m7 G7 C C7 F F_m

13 C A7 D_m7 G7 C C7

② F6 G7 C7 F6 B_b A7

21 D_m B_b A7 D7 G7 G⁺7

① C C[#]07 D_m7 G7 C C7 F F_m

29 C A7 D_m7 G7 C6 (D_m7 G7)

My Bucket's Got A Hole In It

Clarence Williams, 1933

Play Verse once, then stay on "A"

A

G D7 G G7

C C#°7 G G7

C G B7 Em

A7 D7

B

G D7 G G7

C C#°7 G G7

C G B7 Em

G D7 G (D7)

Ⓐ

A

A

B

A

A

C₇ F₇ B_b

5 B_b7 E_b

9 E_bm B_b G₇

13 C₇ F₇

B

C₇ F₇ B_b

21 B_b7 E_b

25 E_bm B_b G₇

29 C₇ F₇ B_b

A

Section A, measures 1-4. The music is in 4/4 time and G major. The notes are: G4 (quarter), A4 (quarter), B4 (quarter), C5 (quarter), B4 (quarter), A4 (quarter), G4 (quarter), F#4 (quarter), E4 (quarter), D4 (quarter), C4 (half), B3 (half). Chords: C6 (measures 1-2), C#°7 (measure 3), Dm7 (measures 3-4), G7 (measures 3-4), Dm7 (measure 5), G7 (measures 5-6), C (measures 5-6), C (measures 7-8), Eb°7 (measures 7-8), Dm7 (measures 9-10), G7 (measures 9-10), Dm7 (measures 11-12), G7 (measures 11-12), C (measures 11-12), D7 (measures 13-14), G+7 (measures 13-14).

B

Section B, measures 1-4. The music is in 4/4 time and G major. The notes are: G4 (quarter), A4 (quarter), B4 (quarter), C5 (quarter), B4 (quarter), A4 (quarter), G4 (quarter), F#4 (quarter), E4 (quarter), D4 (quarter), C4 (half), B3 (half). Chords: C6 (measures 1-2), C#°7 (measure 3), Dm7 (measures 3-4), G7 (measures 3-4), Dm7 (measure 5), G7 (measures 5-6), E7 (measures 5-6), A+7 (measures 7-8), D9 (measures 7-8), Dm7 (measures 9-10), G7 (measures 9-10), C (measures 9-10), (Dm7 G+7) (measures 11-12).

A

B7

Em

5

B7

Em

9

E+7

A7

13

A7

D7

B

G7

C

21

E7

Am

25

C

C#°7

G

E7

29

A7

D7

G

V

B_m G₇ F_{#7} B_m F_{#7} B_m G₇ F_{#7} B_m

E_m B₇ E_m G₇ F_{#7}

B_m G₇ F_{#7} B_m F_{#7} B_m G₇ F_{#7} B_m

E_m B₇ E_m G₇ F_{#7}

A

B_m F_{#7} B_m B_m E_m F_{#7}

B_m F_{#7} B_m D₇ G₇ F_{#7} B_m F_{#7} B_m

1. 2.

① **A** C₇

5 F₆

① **A** C₇

13 F

① **B** F₇ (E₇ E_{b7})D₇

21 G_m B_bm

① **A** C₇

29 F

Bb Instruments

The Jeep Is Jumpin'

Duke Ellington & Johnny Hodges, 1938

*Note: The original is more arranged,
these are the broad strokes!*

A C G7

C C7 F F_m C G7 C

A C G7

C C7 F F_m C G7 C

B F F_m C C7

F F_m C C7

F F_m C A7 D7 G7

F F_m C A7 D7 G7

A C G7

C C7 F F_m C G7 C

A

Notes: 1. G4, A4, B4, C5; 2. G4, A4, B4, C5; 3. G4, A4, B4, C5; 4. G4, A4, B4, C5.

Notes: 5. G4, A4, B4, C5; 6. G4, A4, B4, C5; 7. G4, A4, B4, C5; 8. G4, A4, B4, C5.

A

Notes: 9. G4, A4, B4, C5; 10. G4, A4, B4, C5; 11. G4, A4, B4, C5; 12. G4, A4, B4, C5.

Notes: 13. G4, A4, B4, C5; 14. G4, A4, B4, C5; 15. G4, A4, B4, C5; 16. G4, A4, B4, C5.

B

Notes: 17. G4, A4, B4, C5; 18. G4, A4, B4, C5; 19. G4, A4, B4, C5; 20. G4, A4, B4, C5.

Notes: 21. G4, A4, B4, C5; 22. G4, A4, B4, C5; 23. G4, A4, B4, C5; 24. G4, A4, B4, C5.

A

Notes: 25. G4, A4, B4, C5; 26. G4, A4, B4, C5; 27. G4, A4, B4, C5; 28. G4, A4, B4, C5.

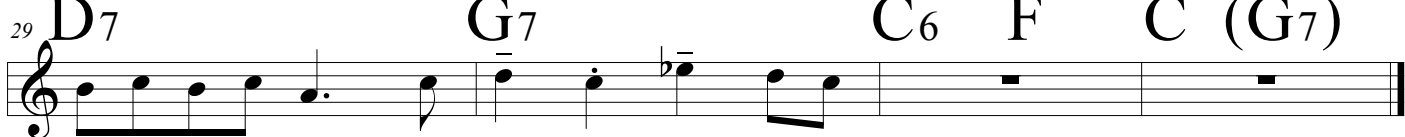

Notes: 29. G4, A4, B4, C5; 30. G4, A4, B4, C5; 31. G4, A4, B4, C5; 32. G4, A4, B4, C5.

Walkin' My Baby Back Home

Roy Turk & Fred Ahlert, 1930

A F G7

5 C7 F

A F G7

13 C7 F

B Am Dm E7

21 Am G7 C7

A F G7

29 C7 F

Way Down Yonder In New Orleans

Henry Creamer & Turner Layton - 1922

When the Saints Go Marching In

(Traditional)

